

2021 KANSAS OPEN REPORT

The **2021 Kansas Open** was held July 16-18, 2021 at the SpringHill Suites Hotel in Lawrence, KS. The event was well attended. There were three events. On Friday afternoon there was the Bughouse event with 9 teams. The Blitz tourney was held Friday night with 30 participants. And, the main event consisting of three sections: **Open** (33 participants), **Reserve** U1800 (25 participants), and **Amateur** U1400 (50 participants). The vast majority of participants were from Kansas but there were other states participating. In the Blitz tourney there were 3 players from Missouri. In the main event consisting of 108 participants in the three sections: 11 were from Missouri, 5 from Colorado, 3 from Arkansas, 1 from Texas, 1 from Nebraska, and 1 from New York. All the rest were from Kansas.

The **Bughouse event** held Friday afternoon consisted of 9 teams playing four rounds where they played two games against each team each round. Thus, it was possible to score 8 points. The winning team was Tony Dutiel and Ben Gradsky with 7.0 points, only losing one game. Second place was the team of Sho Glaushausser and Sameeth Sheshappa scoring 6.0 points with two losses. The team of Dutiel and Gradsky wins the event. They have won the event several years in a row.

The **Blitz** as stated consisted of 30 participants. It was 5 rounds playing two games against each opponent. Games were Blitz games with 5 minutes on the clock and no time delay. There was a three way tie for first place at 8.0 points between Ben Gradsky, Rahul Manohar Mepparambath, and Josh Fernandes. First place, second place and third place money was combined and split among these three players. Ben Gradsky is from Missouri. Rahul Mepparambath is the new Kansas Blitz champion by tiebreaks. Other prizes were split between Jason Wawrzaszek, Luke Tran, John Drippe, and Akerth Jain who all scored 7.0 points out of 10.0 points possible. There were also three scholastic plaques given out with Oliver Rana getting first at 6.5 points, Edward McDonald getting second at 4.0 points, and Noah Bruggeman getting third place also with 4.0 points.

As stated the **Main event** consisted of three sections. The **Open section** had 33 participants. Winning first place all by himself was Sameeth Sheshappa with a perfect score of 5 wins and no losses. He is our new Kansas Chess Champion. Luydmyla Mokryak and Luke Tran tied for second with 4.0 points out of 5 possible. There was a 5 way tie for the U1900 prize with 3.0 points between Chanaka Samarathungage, Andrew Bledsoe, Ankith Sheshappa, Joshua Fernandes, and Kiana Hajjarbabi.

The **Reserve section** had 25 participants. First place by himself was Josh Stimpfle with a score of 4.5 points (4 wins and 1 draw). He is our new Kansas Reserve Section Champion. There was a two way tie for second between Samuel Sexton and Michael Paulson at 4.0 points. Oliver Ohly, Eugin Pahk, and Edward Wilson shared the U1600 prize at 3.5 points. Scholastic plaque winners were Sophia Sun and Oliver Rana.

The **Amateur section** had 50 participants. Moseis Trujillo and Matt Samich tied for first at 4.5 points. Matt won the plaque on tiebreaks and is our

new Kansas Open Amateur Section champion. Then, there were 5 players finishing third with 4.0 points: James Myose, Brendan Jones, Havish Kunchanapalli, Timothy Loewen, and Alexander Ulrich. Scholastic plaque winners were Edward McDowell and Adelaide McDowell.

We want to all those who participated and in tourney and to director CJ Armenta for all his hard work. Brian Yang who could not direct as he was directing National tourneys (Girls, US Junior boys, and Senior Event) in St. Louis set up the registration for the event with King Registration. Brian Yang is our outgoing President of KCA as Kyle Camarda was elected our new KCA President at the Annual KCA meeting held on Sunday morning during the event. This year the Annual Meeting was also well attended with 19 attending.



Open Section Winner and New Kansas State Champion Sameeth Sheshappa with tourney director CJ Armenta



Reserve Section Winner Josh Stimpfle with CJ Armenta



Amateur Section Winner Matt Samich with CJ



New Kansas Blitz champion Rahul Manohar Mapparambath with CJ



Bughouse Champion Winning Team Ben Gradsky and Tony Dutiell

Photo Sharing link

<https://photos.app.goo.gl/1WFNdviqXtRTnRQ59>

2021 KANSAS OPEN CROSS TABLES-

BLITZ- July 16, 2021

| Pair Num | Player Name USCF ID / Rtg (Pre->Post) | Total Pts | Round 1 | Round 2 | Round 3 | Round 4 | Round 5 | Round 6 | Round 7 | Round 8 | Round 9 | Round 10 | |
|----------|--|-----------|---------|---------|---------|---------|---------|---------|---------|---------|---------|----------|----|
| 1 | MR. BENJAMIN MICHAEL GRADSKY MO 12717265 / B: 2138 ->2126 | 8.0 | W | 25 W | 25 W | 14 W | 14 W | 12 D | 12 D | 2 L | 2 W | 8 W | 8 |
| 2 | RAHUL MANOHAR MEPPARAMBATH KS 16406982 / B: 1954 ->1976 | 8.0 | W | 11 W | 11 W | 15 W | 15 D | 8 W | 8 D | 1 W | 1 D | 3 D | 3 |
| 3 | JOSHUA FERNANDES NE 14355803 / B: 1800 ->1815 | 8.0 | D | 26 D | 26 W | 23 W | 23 W | 10 W | 10 W | 4 W | 4 D | 2 D | 2 |
| 4 | JASON WAWRZASZEK KS 12685755 / B: 1853 ->1837 | 7.0 | D | 6 D | 6 W | 13 W | 13 W | 5 W | 5 L | 3 L | 3 W | 16 W | 16 |
| 5 | LUKE M TRAN KS 15393083 / B: 1756 ->1742 | 7.0 | W | 22 W | 22 W | 16 W | 16 L | 4 L | 4 W | 17 L | 17 W | 15 W | 15 |
| 6 | JOHN M DRIPPE KS 17076527 / B: 1355 ->1577 | 7.0 | D | 4 D | 4 W | 20 W | 20 D | 19 D | 19 L | 15 W | 15 W | 17 W | 17 |
| 7 | AKERETH JAIN KS 15757158 / B: 1081 ->1437 | 7.0 | D | 19 L | 19 W | 25 W | 25 D | 14 D | 14 W | 21 W | 21 D | 9 W | 9 |

| | | | | | | | | | | | | | |
|----|---|-----|---|------|------|------|------|------|------|------|------|------|----|
| 8 | SAMEETH SHESHAPPA | 6.5 | W | 24 W | 24 W | 9 W | 9 D | 2 L | 2 W | 12 W | 12 L | 1 L | 1 |
| KS | 15229560 / B: 1808 -->1839 | | B | W | W | B | W | B | B | W | W | B | |
| 9 | PUWIT SKY MOERLIEN | 6.5 | W | 27 W | 27 L | 8 L | 8 W | 18 W | 18 W | 19 W | 19 D | 7 L | 7 |
| KS | 15664335 / B: 1551 -->1574 | | B | W | B | W | W | B | W | B | B | W | |
| 10 | OLIVER RANA | 6.5 | B | B | D | 19 D | 19 L | 3 L | 3 D | 20 W | 20 W | 23 W | 23 |
| KS | 16880986 / B: 648 --> 980 | | | | | B | W | B | W | B | W | B | |
| 11 | JAMES MASARU MYOSE | 6.0 | L | 2 L | 2 W | 29 W | 29 L | 15 L | 15 W | 28 W | 28 W | 27 W | 27 |
| KS | 30224229 / B: Unrated->1288P10 | | W | B | B | W | B | W | W | B | B | W | |
| 12 | KYLE CAMARDA | 5.5 | X | X | W | 17 W | 17 L | 1 D | 1 L | 8 L | 8 D | 13 D | 13 |
| KS | 12399769 / B: 1928 -->1879 | | | | W | B | B | W | W | B | B | W | |
| 13 | MR. CARTER ELLIOTT BEEBE | 5.5 | D | 20 D | 20 L | 4 L | 4 W | 24 D | 24 W | 25 W | 25 D | 12 D | 12 |
| MO | 30212085 / B: Unrated->1079P18 | | B | W | B | B | W | B | W | B | W | B | |
| 14 | CHANAKA JANITHA SAMA SAMARATHUNGAGE | 5.0 | W | 28 W | 28 L | 1 L | 1 D | 7 D | 7 L | 16 L | 16 W | 26 W | 26 |
| KS | 17311180 / B: 1726P17->1664 | | B | W | B | W | W | B | B | W | W | B | |
| 15 | ANKITH SHESHAPPA | 5.0 | W | 29 W | 29 L | 2 L | 2 W | 11 W | 11 W | 6 L | 6 L | 5 L | 5 |
| KS | 15229575 / B: 1580 -->1569 | | B | W | B | W | W | B | B | W | W | B | |
| 16 | JASON MCGINTY | 5.0 | W | 30 W | 30 L | 5 L | 5 D | 21 D | 21 W | 14 W | 14 L | 4 L | 4 |
| KS | 30070111 / B: 1522 -->1539 | | B | W | W | B | B | W | W | B | B | W | |
| 17 | NATHAN PERRY | 5.0 | W | 18 W | 18 L | 12 L | 12 W | 26 W | 26 L | 5 W | 5 L | 6 L | 6 |
| KS | 15767731 / B: 1419 -->1454 | | W | B | B | W | W | B | W | B | B | W | |
| 18 | MOSEIS JOSE FRANCISC TRUJILLO | 5.0 | L | 17 L | 17 W | 28 W | 28 L | 9 L | 9 W | 22 W | 22 D | 19 D | 19 |
| KS | 30217808 / B: Unrated->1304P10 | | B | W | W | B | B | W | B | W | W | B | |
| 19 | SAM UN | 4.5 | D | 7 W | 7 D | 10 D | 10 D | 6 D | 6 L | 9 L | 9 D | 18 D | 18 |
| KS | 12571317 / B: 1752 -->1653 | | B | W | W | B | W | B | B | W | B | W | |
| 20 | JOHN MCDOWELL | 4.5 | D | 13 D | 13 L | 6 L | 6 W | 22 W | 22 D | 10 L | 10 D | 21 D | 21 |
| KS | 13530181 / B: 1383 -->1325 | | W | B | B | W | W | B | B | W | W | B | |
| 21 | ZACH W MCGINTY | 4.0 | D | 23 D | 23 D | 26 D | 26 D | 16 D | 16 L | 7 L | 7 D | 20 D | 20 |
| KS | 16729774 / B: 1635 -->1519 | | W | B | B | W | W | B | B | W | B | W | |
| 22 | NOAH BRODY BRUGGEMAN | 4.0 | L | 5 L | 5 W | 30 W | 30 L | 20 L | 20 L | 18 L | 18 W | 29 W | 29 |
| KS | 15732892 / B: 981 --> 966 | | B | W | W | B | B | W | W | B | W | B | |
| 23 | EDWARD MCDOWELL | 4.0 | D | 21 D | 21 L | 3 L | 3 D | 27 D | 27 W | 24 W | 24 L | 10 L | 10 |
| KS | 15913938 / B: 862P20-> 952 | | B | W | W | B | B | W | B | B | W | B | |
| 24 | JOSEPH ZELNICK | 3.5 | L | 8 L | 8 D | 27 D | 27 L | 13 D | 13 L | 23 L | 23 W | 30 W | 30 |
| MO | 17032114 / B: Unrated-> 964P20 | | W | B | B | W | W | B | W | B | B | W | |
| 25 | JEROD HORSCH | 3.0 | L | 1 L | 1 L | 7 L | 7 W | 29 W | 29 L | 13 L | 13 D | 28 D | 28 |
| KS | 17325524 / B: Unrated->1216P16 | | W | B | W | B | B | W | B | W | W | B | |
| 26 | TIMOTHY JAMES LOEWEN | 3.0 | D | 3 D | 3 D | 21 D | 21 L | 17 L | 17 L | 27 W | 27 L | 14 L | 14 |
| KS | 16765961 / B: 1086P17->1129 | | B | W | W | B | B | W | W | B | B | W | |
| 27 | TYLER HENRY LOEWEN | 3.0 | L | 9 L | 9 D | 24 D | 24 D | 23 D | 23 W | 26 L | 26 L | 11 L | 11 |
| KS | 30214441 / B: Unrated-> 948P10 | | W | B | W | B | B | W | B | W | W | B | |
| 28 | TOM CLAMAN | 3.0 | L | 14 L | 14 L | 18 L | 18 W | 30 W | 30 L | 11 L | 11 D | 25 D | 25 |
| KS | 12773987 / B: 908 --> 908 | | W | B | B | W | W | B | B | W | B | W | |
| 29 | MR. MARK W HEIDRICK | 2.0 | L | 15 L | 15 L | 11 L | 11 L | 25 L | 25 W | 30 W | 30 L | 22 L | 22 |
| KS | 12817705 / B: Unrated-> 496P20 | | W | B | W | B | W | B | B | W | B | W | |
| 30 | TRISTAN FREDERIC LEON | 0.0 | L | 16 L | 16 L | 22 L | 22 L | 28 L | 28 L | 29 L | 29 L | 24 L | 24 |
| MO | 30197209 / B: Unrated-> 112P10 | | W | B | B | W | B | W | W | B | W | B | |

2021 KANSAS OPEN OPEN SECTION- July 17-18

| Pair | Player Name | Total | Round | Round | Round | Round | Round | |
|------|------------------------------------|-------|-------|-------|-------|-------|-------|----|
| Num | USCF ID / Rtg (Pre->Post) | Pts | 1 | 2 | 3 | 4 | 5 | |
| 1 | SAMEETH SHESHAPPA | 5.0 | W | 33 W | 25 W | 8 W | 15 W | 3 |
| KS | 15229560 / R: 2010 -->2056 | | W | B | W | B | W | |
| 2 | LYUDMYLA A MOKRYAK | 4.0 | W | 18 W | 14 W | 26 L | 3 W | 10 |
| KS | 13017250 / R: 2053 -->2056 | | W | B | W | B | W | |
| 3 | LUKE M TRAN | 4.0 | W | 29 W | 17 W | 6 W | 2 L | 1 |
| KS | 15393083 / R: 1999 -->2036 | | W | B | B | W | B | |

| | | | | | | | | | | | | | |
|--------------------|---|-----------|---|----|---|----|---|----|---|----|---|----|--|
| 4 | DANIEL HERMAN | 3.5 | D | 28 | W | 16 | L | 5 | W | 26 | W | 13 | |
| CO | 14345456 / R: 2139 | ->2124 | | | B | W | B | W | B | | | | |
| 5 | JASON WAWRZASZEK | 3.5 | D | 19 | W | 32 | W | 4 | L | 6 | W | 15 | |
| KS | 12685755 / R: 1962 | ->1988 | | | B | W | W | B | W | | | | |
| 6 | TED BELANOFF | 3.0 | W | 12 | W | 20 | L | 3 | W | 5 | U | | |
| NY | 12758264 / R: 2203 | ->2200 | | | W | B | W | W | | | | | |
| 7 | SHO GLASHAUSSER | 3.0 | L | 17 | W | 30 | W | 12 | L | 10 | W | 25 | |
| KS | 15326071 / R: 2115 | ->2086 | | | W | B | W | B | W | | | | |
| 8 | MR. BENJAMIN MICHAEL GRADSKY | 3.0 | W | 13 | W | 11 | L | 1 | H | | D | 9 | |
| MO | 12717265 / R: 2048 | ->2045 | | | B | W | B | | | | W | | |
| 9 | JOHN M DRIPPE | 3.0 | D | 23 | L | 19 | W | 22 | W | 16 | D | 8 | |
| KS | 17076527 / R: 1996 | ->1980 | | | B | W | B | W | B | | | | |
| 10 | ANDREW DAVID BLEDSOE | 3.0 | L | 25 | W | 29 | W | 33 | W | 7 | L | 2 | |
| KS | 15653727 / R: 1890 | ->1886 | | | B | W | B | W | B | | | | |
| 11 | CHANAKA JANITHA SAMA SAMARATHUNGAGE | 3.0 | W | 24 | L | 8 | H | | D | 19 | W | 23 | |
| KS | 17311180 / R: 1880P9 | ->1869P13 | | | W | B | | W | B | | | | |
| 12 | ANKITH SHESHAPPA | 3.0 | L | 6 | W | 31 | L | 7 | W | 33 | W | 26 | |
| KS | 15229575 / R: 1842 | ->1838 | | | B | W | B | W | B | | | | |
| 13 | JOSHUA FERNANDES | 3.0 | L | 8 | W | 24 | W | 14 | W | 21 | L | 4 | |
| NE | 14355803 / R: 1799 | ->1827 | | | W | B | W | B | W | | | | |
| 14 | KIANA HAJIARBABI | 3.0 | W | 31 | L | 2 | L | 13 | W | 24 | W | 21 | |
| KS | 14796433 / R: 1789 | ->1800 | | | W | W | B | B | B | W | | | |
| 15 | RAHUL MANOHAR MEPPARAMBATH | 2.5 | D | 16 | W | 28 | W | 19 | L | 1 | L | 5 | |
| KS | 16406982 / R: 2072 | ->2049 | | | B | W | B | W | B | | | | |
| 16 | PUWIT SKY MOERLIEN | 2.5 | D | 15 | L | 4 | W | 30 | L | 9 | W | 29 | |
| KS | 15664335 / R: 1853 | ->1862 | | | W | B | W | B | W | | | | |
| 17 | BRYCEN M PARKER | 2.5 | W | 7 | L | 3 | H | | D | 20 | D | 19 | |
| KS | 15141051 / R: 1838 | ->1849 | | | B | W | | W | B | | | | |
| 18 | KAUSTUBH NIMKAR | 2.5 | L | 2 | D | 22 | D | 32 | W | 27 | D | 20 | |
| KS | 14100882 / R: 1807 | ->1807 | | | B | W | B | W | B | | | | |
| 19 | JUSTIN T COCKRELL | 2.5 | D | 5 | W | 9 | L | 15 | D | 11 | D | 17 | |
| KS | 17007937 / R: 1746P20 | ->1794P25 | | | W | B | W | B | W | | | | |
| 20 | MOHAMMADREZA HAJIARBABI | 2.5 | W | 22 | L | 6 | D | 25 | D | 17 | D | 18 | |
| KS | 14796427 / R: 1743 | ->1747 | | | B | W | W | B | W | | | | |
| 21 | KYLE CAMARDA | 2.0 | D | 32 | W | 23 | H | | L | 13 | L | 14 | |
| KS | 12399769 / R: 1979 | ->1936 | | | B | W | | W | B | | | | |
| 22 | JOSEPH H PAHK | 2.0 | L | 20 | D | 18 | L | 9 | W | 30 | D | 27 | |
| CO | 12795426 / R: 1671 | ->1681 | | | W | B | W | B | B | | | | |
| 23 | AUGUSTUS LEE RAMIREZ | 2.0 | D | 9 | L | 21 | D | 29 | W | 28 | L | 11 | |
| KS | 16955122 / R: 1520 | ->1590 | | | W | B | B | W | W | | | | |
| 24 | ARTHUR BENSON | 2.0 | L | 11 | L | 13 | W | 31 | L | 14 | W | 33 | |
| KS | 16751940 / R: 1343P19 | ->1387P24 | | | B | W | B | W | B | | | | |
| 25 | TIMOTHY GARDNER | 2.0 | W | 10 | L | 1 | D | 20 | H | | L | 7 | |
| KS | 17302337 / R: 978P5 | ->1218P9 | | | W | W | B | | | | B | | |
| 26 | JOSIAH GREGORY ROSS | 2.0 | B | | W | 27 | L | 2 | L | 4 | L | 12 | |
| KS | 15765707 / R: 1025P25 | ->1097 | | | | W | B | B | W | | | | |
| 27 | ROBERT D GLICK | 1.5 | D | 30 | L | 26 | H | | L | 18 | D | 22 | |
| KS | 12226160 / R: 1979 | ->1917 | | | W | B | | B | W | | | | |

| | | | | | | | | |
|--------------------|--|-----|---|------|------|------|------|----|
| 16 | JASON MCGINTY | 2.0 | L | 3 L | 1 W | 18 L | 20 W | 22 |
| KS | 30070111 / R: 1640 ->1600 | | W | B | W | B | B | |
| 17 | GEORGE R VERHAGE JR. | 2.0 | L | 11 L | 6 L | 14 B | W | 23 |
| KS | 10368731 / R: 1571 ->1508 | | B | W | B | | W | |
| 18 | LAURENCE COKER | 2.0 | L | 4 D | 14 L | 16 W | 24 H | |
| KS | 12174160 / R: 1500 ->1500 | | B | W | B | W | | |
| 19 | MR. CRAIG MARTIN | 2.0 | X | L | 11 L | 6 L | 21 W | 25 |
| KS | 16169815 / R: 1730P4 ->1473P8 | | | W | B | B | W | |
| 20 | MATTHEW DARRAH | 2.0 | L | 5 W | 9 L | 15 W | 16 L | 10 |
| KS | 14934997 / R: 1479 ->1468 | | B | B | W | W | B | |
| 21 | JEROD HORSCH | 2.0 | L | 23 W | 25 L | 10 W | 19 L | 9 |
| KS | 17325524 / R: 1504P4 ->1390P9 | | B | W | B | W | W | |
| 22 | PHILIP STORCK | 1.5 | W | 24 L | 2 H | L | 14 L | 16 |
| KS | 12442980 / R: 1259 ->1239 | | B | W | | B | W | |
| 23 | MR. JASON MICHAEL MILLER | 1.0 | W | 21 L | 7 L | 3 L | 9 L | 17 |
| KS | 30225157 / R: 1478P4 ->1368P9 | | W | B | W | B | B | |
| 24 | MR. KYLE W. MCCOY | 1.0 | L | 22 L | 8 L | 9 L | 18 B | |
| MO | 30164953 / R: 1522P4 ->1271P8 | | W | B | W | B | | |
| 25 | NEELI BUCHIREDDY | 1.0 | L | 7 L | 21 B | L | 13 L | 19 |
| AR | 17330278 / R: 932P20-> 923P24 | | W | B | | W | B | |

2021 KANSAS OPEN AMATEUR SECTION (U1400)

| Pair | Player Name | Total | Round | Round | Round | Round | Round | |
|--------------------|--|-------|-------|-------|-------|-------|-------|----|
| Num | USCF ID / Rtg (Pre->Post) | Pts | 1 | 2 | 3 | 4 | 5 | |
| 1 | MOSEIS JOSE FRANSISC TRUJILLO | 4.5 | W | 36 W | 29 W | 16 W | 6 D | 2 |
| KS | 30217808 / R: Unrated->1545P5 | | W | B | W | W | B | |
| 2 | MATTHEW SAMICH | 4.5 | W | 18 W | 40 W | 17 W | 13 D | 1 |
| KS | 15692130 / R: 1401 ->1436 | | W | B | W | B | W | |
| 3 | JAMES MASARU MYOSE | 4.0 | W | 41 W | 7 L | 13 W | 35 W | 4 |
| KS | 30224229 / R: Unrated->1368P5 | | B | W | B | W | W | |
| 4 | ALEXANDER ULRICH | 4.0 | W | 8 W | 14 W | 5 W | 9 L | 3 |
| KS | 30096564 / R: 1221 ->1352 | | W | W | B | W | B | |
| 5 | MR. HAVISH NAGASAI SASHA KUNCHANAPALLI | 4.0 | B | W | 18 L | 4 W | 21 W | 15 |
| AR | 30136759 / R: 1333P15->1334P19 | | | B | W | B | W | |
| 6 | BRENDAN LAYNE JONES | 4.0 | W | 49 W | 21 W | 11 L | 1 W | 13 |
| KS | 16077122 / R: 1235 ->1281 | | W | B | W | B | W | |
| 7 | TIMOTHY JAMES LOEWEN | 4.0 | W | 30 L | 3 W | 46 W | 23 W | 17 |
| KS | 16765961 / R: 1062P12->1095P17 | | W | B | W | B | W | |
| 8 | AKERETH JAIN | 3.5 | L | 4 W | 33 W | 31 W | 16 D | 9 |
| KS | 15757158 / R: 1276 ->1270 | | B | W | B | W | B | |
| 9 | ROBERT MICHAEL KEON | 3.5 | W | 39 W | 24 W | 15 L | 4 D | 8 |
| KS | 30224117 / R: Unrated->1212P8 | | B | W | W | B | W | |
| 10 | DUANE D JOHNSON | 3.5 | L | 21 W | 28 D | 27 W | 38 W | 20 |
| KS | 12338320 / R: 1210 ->1175 | | W | B | W | B | W | |
| 11 | MR. CARTER ELLIOTT BEEBE | 3.5 | W | 27 W | 49 L | 6 H | W | 26 |
| MO | 30212085 / R: 844P4 ->1002P8 | | W | W | B | | B | |

| | | | | | | | | |
|--------------------|---------------------------------------|-----|---|------|------|------|------|----|
| 12 | SAM D BYRNE | 3.5 | H | W | 39 W | 38 W | 26 U | |
| KS | 15686602 / R: 465P17-> 799P20 | | | W | B | W | | |
| 13 | GRANT EDWARD WILSON | 3.0 | W | 43 W | 47 W | 3 L | 2 L | 6 |
| KS | 30230530 / R: Unrated->1289P5 | | W | B | W | W | B | |
| 14 | MR. TERRANCE M SHUMAN | 3.0 | W | 48 L | 4 W | 28 L | 20 W | 27 |
| MO | 12395957 / R: 1312 ->1264 | | W | B | W | B | W | |
| 15 | NOAH BRODY BRUGGEMAN | 3.0 | W | 37 W | 19 L | 9 W | 33 L | 5 |
| KS | 15732892 / R: 1175 ->1164 | | B | W | B | W | B | |
| 16 | TYLER HENRY LOEWEN | 3.0 | W | 46 W | 37 L | 1 L | 8 W | 29 |
| KS | 30214441 / R: Unrated->1135P5 | | B | W | B | B | W | |
| 17 | CHASE ECCLES | 3.0 | W | 31 W | 41 L | 2 W | 19 L | 7 |
| KS | 30228493 / R: Unrated->1107P5 | | B | W | B | W | B | |
| 18 | FINN G BYRNE | 3.0 | L | 2 L | 5 W | 43 X | W | 31 |
| KS | 15686597 / R: 1020 ->1018 | | B | W | B | | W | |
| 19 | BRANDON MAFFITT | 3.0 | W | 47 L | 15 W | 32 L | 17 W | 36 |
| KS | 30118623 / R: 1007P18->1016P23 | | W | B | W | B | W | |
| 20 | JAMES BRYAN | 3.0 | W | 24 W | 25 L | 26 W | 14 L | 10 |
| KS | 30137703 / R: 803P19->1008P24 | | B | W | B | W | B | |
| 21 | EDWARD MCDOWELL | 3.0 | W | 10 L | 6 W | 42 L | 5 W | 33 |
| KS | 15913938 / R: 911 -> 987 | | B | W | B | W | B | |
| 22 | ADELAIDE MCDOWELL | 3.0 | L | 40 W | 32 L | 23 W | 30 W | 34 |
| KS | 15913944 / R: 793 -> 801 | | W | B | W | B | W | |
| 23 | MR. WILLIAM T KU | 3.0 | L | 44 W | 43 W | 22 L | 7 W | 35 |
| KS | 30199673 / R: 791P3 -> 795P8 | | W | B | B | W | B | |
| 24 | ALEX GLASHAUSSER | 2.5 | L | 20 L | 9 W | 36 H | W | 38 |
| KS | 15785701 / R: 1129 ->1088 | | W | B | B | | W | |
| 25 | KAPIL YADAV | 2.5 | W | 29 L | 20 H | L | 27 W | 37 |
| KS | 16791753 / R: 1136P11->1073P15 | | W | B | | B | W | |
| 26 | AUSTIN TRAN | 2.5 | D | 38 W | 42 W | 20 L | 12 L | 11 |
| KS | 15393077 / R: 1132 ->1068 | | B | W | W | B | W | |
| 27 | ETHAN Y HU | 2.5 | L | 11 W | 45 D | 10 W | 25 L | 14 |
| KS | 15992368 / R: 525P24-> 703 | | B | W | B | W | B | |
| 28 | NATHAN COCKRELL | 2.5 | W | 45 L | 10 L | 14 H | W | 43 |
| KS | 30094132 / R: 553P4 -> 673P8 | | B | W | B | | W | |
| 29 | TOM CLAMAN | 2.0 | L | 25 L | 1 W | 45 W | 44 L | 16 |
| KS | 12773987 / R: 892 -> 877 | | B | W | B | W | B | |
| 30 | TRISTAN FREDERIC LEON | 2.0 | L | 7 L | 31 W | 49 L | 22 W | 44 |
| MO | 30197209 / R: Unrated-> 717P5 | | B | W | B | W | B | |
| 31 | TAMARA DOVODJA | 2.0 | L | 17 W | 30 L | 8 W | 32 L | 18 |
| KS | 30097868 / R: 590 -> 682 | | W | B | W | B | B | |
| 32 | MR. CAIN WOCK | 2.0 | W | 35 L | 22 L | 19 L | 31 W | 45 |
| TX | 30194053 / R: Unrated-> 655P5 | | B | W | B | W | B | |
| 33 | MR. MARK W HEIDRICK | 2.0 | W | 34 L | 8 W | 40 L | 15 L | 21 |
| KS | 12817705 / R: 519P10-> 652P15 | | W | B | W | B | W | |
| 34 | FINLEY ANDREWS | 2.0 | L | 33 L | 35 W | 41 W | 46 L | 22 |
| KS | 30217766 / R: Unrated-> 595P5 | | B | W | B | B | B | |

| | | | | | | |
|--------------------|--|---|--|-----|--|--------------------------|
| 35 | | YUNA T PAHK | | 2.0 | | L 32 W 34 L 44 L 3 L 23 |
| CO | | 13760578 / R: 538 -> 565 | | | | W B W B W |
| 36 | | DAVID J BROWN | | 2.0 | | L 1 B L 24 X L 19 |
| KS | | 12773824 / R: 480P12-> 475P15 | | | | B W B |
| 37 | | CHAMESH RAJASEKHARA | | 1.5 | | L 15 L 16 H W 39 L 25 |
| KS | | 16661211 / R: 897 -> 872 | | | | W B W B |
| 38 | | MARIA E LEBOEUF | | 1.5 | | D 26 W 44 L 12 L 10 L 24 |
| KS | | 17006138 / R: 882 -> 848 | | | | W B W W B |
| 39 | | STEPHAN RUBIN | | 1.5 | | L 9 L 12 H L 37 W 46 |
| KS | | 30171600 / R: 751P8 -> 702P12 | | | | W B B W |
| 40 | | JOSEPH ZELNICK | | 1.0 | | W 22 L 2 L 33 F U |
| MO | | 17032114 / R: 1056P15->1013P18 | | | | B W B |
| 41 | | SHIRLEY HERMAN | | 1.0 | | L 3 L 17 L 34 L 43 W 49 |
| CO | | 14812654 / R: 962 -> 866 | | | | W B W W B |
| 42 | | NATHANIEL PEAT | | 1.0 | | W 50 L 26 L 21 F U |
| MO | | 30232139 / R: Unrated-> 736P3 | | | | W B W |
| 43 | | ARRON YANG | | 1.0 | | L 13 L 23 L 18 W 41 L 28 |
| KS | | 17249125 / R: 452P4 -> 534P9 | | | | B W W B B |
| 44 | | MAGNUS MOEDER | | 1.0 | | W 23 L 38 L 35 L 29 L 30 |
| KS | | 30232740 / R: Unrated-> 527P5 | | | | B W B B W |
| 45 | | PAUL BYRNE | | 1.0 | | L 28 L 27 L 29 W 49 L 32 |
| KS | | 30231991 / R: Unrated-> 506P5 | | | | W B W B W |
| 46 | | ADITYA NAGARAJAN | | 1.0 | | L 16 X L 7 L 34 L 39 |
| KS | | 17269437 / R: 458P18-> 419P22 | | | | W B W B |
| 47 | | MR. RODOLFO C SALVATIERRA | | 0.0 | | L 19 L 13 U U U |
| MO | | 15436687 / R: 1224 ->1162 | | | | B W |
| 48 | | ADDISON WILLET | | 0.0 | | L 14 U U U U |
| | | 30229156 / R: Unrated-> 857P1 | | | | B |
| 49 | | ANANYA WADHWA | | 0.0 | | L 6 L 11 L 30 L 45 L 41 |
| KS | | 30145895 / R: 953P23-> 810 | | | | B B W W W |
| 50 | | BRYAN DAVID LUNZMANN | | 0.0 | | L 42 F U U U |
| KS | | 13594974 / R: 572P10-> 550P11 | | | | B |

BUGHOUSE July 16, 2021

| | Rating | RD. 1 | RD2 | rd3 | rd4 | total |
|-------------------------------|--------|--------|--------|--------|--------|-------|
| 1. Dutiel/Gradsky | 1925 | W6 2.0 | W5 2.0 | W3 2.0 | D2 1.0 | 7.0 |
| 2. Glashausser/Sheshappa 2086 | | D4 1.0 | W6 2.0 | W7 2.0 | D1 1.0 | 6.0 |
| 3. Camarda/Nimkar | 1900 | W6 2.0 | W9 2.0 | L1 0.0 | D4 1.0 | 5.0 |
| 4. Coker/Herman | 1800 | D2 1.0 | W8 2.0 | D5 1.0 | D3 1.0 | 5.0 |
| 5. Sheshappa/Fernandes | 1820 | W7 2.0 | L1 0.0 | D4 1.0 | D8 1.0 | 4.0 |
| 6. McGinty/McGinty | 1600 | L1 0.0 | L2 0.0 | W9 2.0 | -B-2.0 | 4.0 |
| 7. Loewen/Loewen | 1200 | L5 0.0 | -B-2.0 | L2 0.0 | W9 2.0 | 4.0 |
| 8. Ohly/Moerlien | 1520 | L3 0.0 | L4 0.0 | -B-2.0 | D5 1.0 | 3.0 |
| 9. Leon/Andrews | 1000 | -B-2.0 | L3 0.0 | L6 0.0 | L7 0.0 | 2.0 |

CHESS GAMES FROM 2021 KANSAS OPEN-OPEN SECTION

(1) Sheshappa,Sameeth (2010) – Tran,Luke (1999) [B23]

2021 Kansas Open- Open section (5), 19.07.2021

B23: Closed Sicilian: Lines without g3 **1.e4 c5 2.Nc3 d6 3.d4 cxd4 4.Qxd4 Nc6 last book move 5.Qd2 g6 6.b3 Bh6 7.Qd1 Bg7 8.Bb2 Be6 9.Qd2 Nf6 10.0-0-0** Diagram

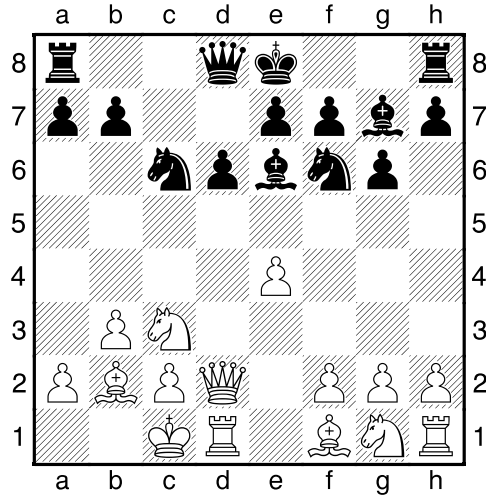

10...h5?! [10...0-0 Slight advantage for black] 11.Kb1 Rc8 12.Bd3= a5 [12...Qa5=; 12...0-0=] 13.f4 Bg4 14.Nf3 Nd7 15.h3 Bxf3 16.gxf3 Nd4 17.Nb5 Ne6? Diagram

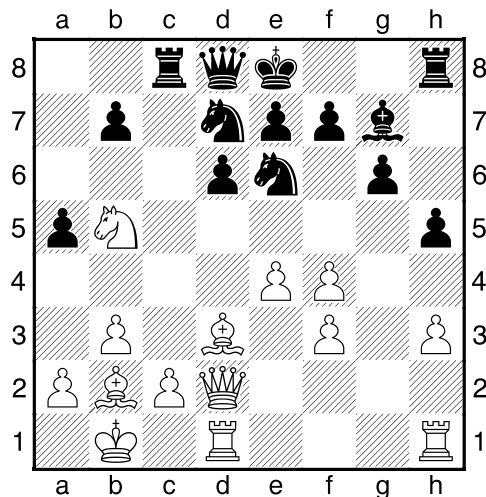

losing move [17...Qb6 18.Bxd4 Bxd4 19.Nxd4 Qxd4 20.Qxa5 advantage white +-(1.57); 17...Nxb5 better than 17...Ne6 though not as good as 17...Qb6 18.Bxg7 Rg8 19.Bb2 Na7 20.e5 +-(2.44)] **18.f5! Bxb2** [18...Bh6 not much better 19.Qf2 Ng7 20.fxg6 f6 21.f4 Rf8 22.Bc4 Rxc4 23.bxc4 +-(6.60)] **19.fxe6 fxe6 20.Kxb2** white is simply a piece up and with better position **20...Qb6 21.a4 Rf8 22.f4 e5 23.Rhf1 1-0**

Online link to game in ChessBase format

<http://view.chessbase.com/cbreader/2021/8/24/Game41221719.html>

(2) Maparambath,Rahul Manohar (2072) – Sheshappa,Sameeth (2011) [A03]

2021 Kansas Open–Open section (4), 18.07.2021

A03: Bird's Opening with 1...d5 1.f4 d5 2.Nf3 Nf6 3.e3 g6 4.b3 Bg7 5.Bb2 0-0 6.Be2 c5 7.0-0 last book move 7...Nbd7 8.Qe1 e6 9.Kh1 b6 10.Bb5 Bb7 11.Bxd7 Nxd7 12.Bxg7 Kxg7 Diagram

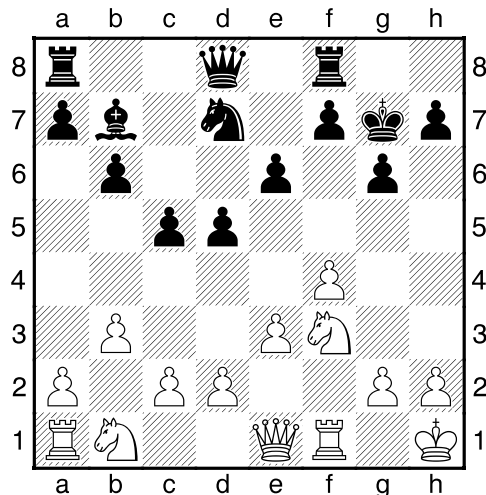

13.d4 Nf6 14.Nbd2 Ne4 15.dxc5 Nxc5 16.Nd4 Qd6 17.Qh4 f6 18.Rf3 Rf7 19.Rh3 Kg8 20.Rg3 Bc8 21.Rf3 Bd7 22.Raf1 Raf8 23.Qh6 Qe7 24.Ne2 e5 25.Rg3 Bf5 26.c3 Bd3 27.Re1 Bxe2 28.Rxe2 exf4 29.Qxf4 Qe5 30.Qd4 Qh5 [30...Ne6! Stockfish thinks this is better 31.Qxe5 fxe5 $\hat{\text{P}}_{\text{Plus}}^{\text{Soft}}(-0.72)$] 31.Rf2 Ne4?=[31...Rd8 better 32.Rxf6?? not this(32.Kg1 slight advantage for black $\bar{\text{f}}(-0.66)$; 32.b4 slight advantage for black $\bar{\text{f}}(-0.66)$)] 32.Nxe4 dxe4= Diagram

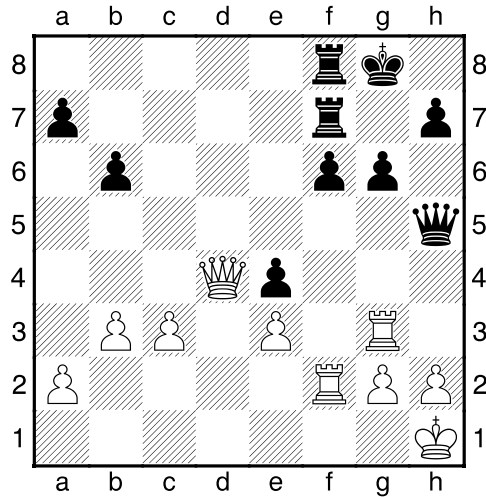

33.h3?! [33.Kg1=] 33...Qh4 34.Kh2 f5 35.Rf4? [35.Rd2 better]
 35...Qf6 36.Qc4? Diagram

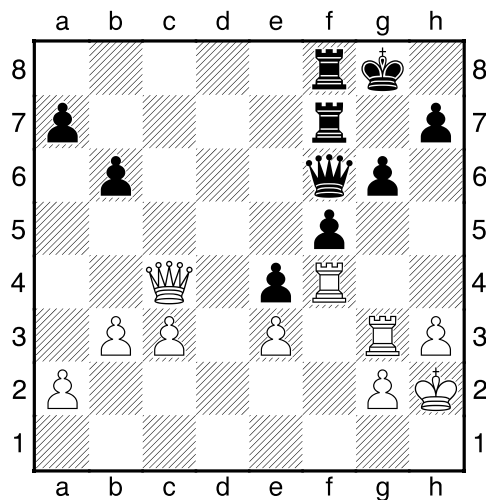

[36.Qxf6 better though with black still having some advantage
 36...Rxf6 $\mp(-1.27)$; 36.Rf1 better also, though black with some
 advantage $-(1.53)$] 36...Rd8 37.h4 Rd3 38.Qc8+?! Kg7 39.c4?
 h6?! [39...Rd8! wins on the spot 40.Qa6 where else for queen to go
 40...Qa1 41.c5 Rd1! $-+(-24.76)$] 40.Qe8? Diagram

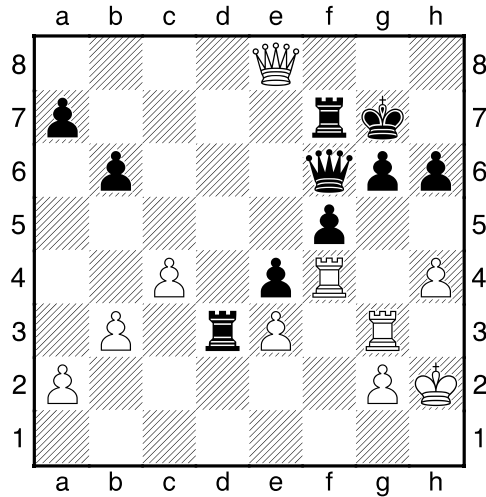

[40.h5 better, though black still has significant advantage 40...g5 41.Rf1 -+(-2.43)] **40...Rd1! 41.a4 Qa1 42.Rxg6+** what else is there to do, position is lost **42...Kxg6 43.Qg8+ Qg7 44.Qe8 Rd2 0-1**

Online Link to Game in ChessBase Format

<http://view.chessbase.com/cbreader/2021/8/25/Game12267575.html>

(3) Gradsky,Ben (2048) – Samarathungage,Chanaka (1880) [B72]

2021 Kansas Open– Open Section Overland Park (2), 17.07.2021

B72: Sicilian Dragon: 6 Be3, lines with h3+Bc4 and sidelines **1.e4 c5 2.Nf3 d6 3.d4 cxd4 4.Nxd4 Nf6 5.Nc3 g6 6.Be3 a6 7.f3 b5 8.Qd2 Bb7 9.a4 bxa4 10.Nxa4 Nbd7 11.Be2 Bg7** last book move **12.Bh6 Bxh6 13.Qxh6 Rc8 14.Nc3=** Diagram

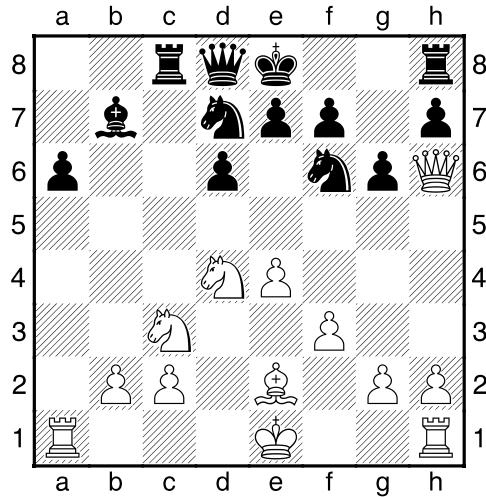

14...Qb6 15.0-0-0 Nc5 16.h4 Qa5 17.Kb1 Qb6 18.Qg7 Rf8 19.Qh6 Rb8= 20.Qc1 Nfd7 21.h5 g5 22.Bc4= Qb4 23.Ba2 Ne5 24.Nf5 slight advantage for white $\pm(0.70)$ 24...Bc8? Diagram

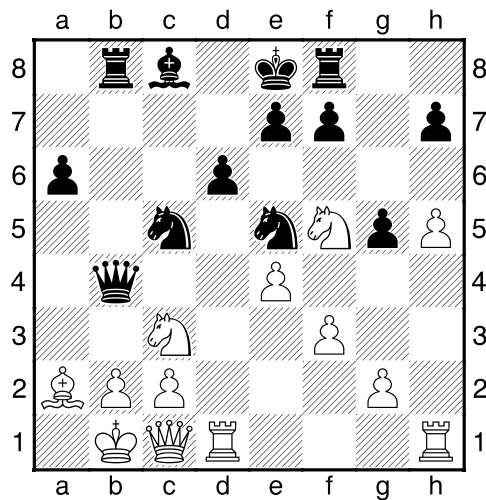

Black losing now [24...Rg8 only slight advantage for white; 24...Ba8 only slight advantage for white] 25.Nd5 Qa5 26.Nfxe7 Na4 27.Bb3 Diagram

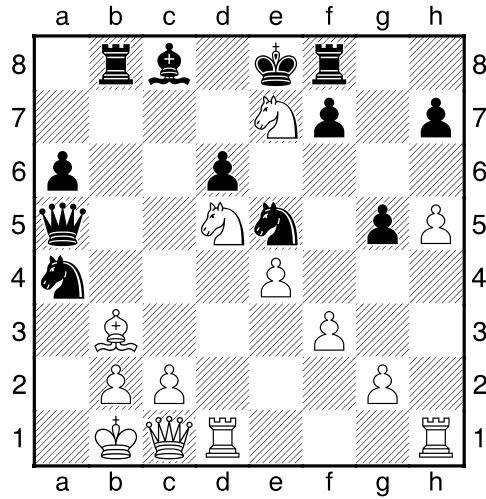

27...Nc4? losing big time now $\pm(16.72)$ **28.Nc6 Qc5?** [28...f6 prevents mate but loses queen] **29.Nf6# 1-0**

Online link in ChessBase format

<http://view.chessbase.com/cbreader/2021/9/18/Game7687854.html>